ProbeChem®
Expedite Your Scientific Research

# Certificate of Analysis

WWW.PROBECHEM.COM

Global Supplier of Chemical Probes, Inhibitors & Agonists.

**Product Name** : Pyraclonil
**Cat. No.** : PC-45334
**CAS No.** : 158353-15-2
**Batch No.** : PC-4533401
**Chemical Name** : 1H-Pyrazole-4-carbonitrile, 1-(3-chloro-4,5,6,7-tetrahydropyrazolo[1,5-a]pyridin-2-yl)-5-(methyl-2-propyn-1-ylamino)-

## PHYSICAL AND CHEMICAL PROPERTIES

**Molecular Weight** : 314.7728
**Molecular Formula** : $C_{15}H_{15}ClN_6$
**Storage** :

| | | |
|---|---|---|
| Powder | -20°C | 3 years |
| | 4°C | 2 years |
| In solvent | -80°C | 6 months |
| | -20°C | 1 month |

**Chemical Structure** :

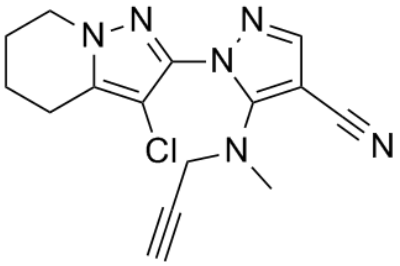


## ANALYTICAL DATA

**Appearance** : Solid powder
**$^1$H NMR Spectrum** : Consistent with
**HPLC** : Consistent with
**NP** : Consistent with
**Purity (HPLC)** : >98%
**Conclusion** : The product has been tested and complies with the given specifications.

**Caution: Product has not been fully validated for medical applications. Lab Use Only!**

E-mail: tech@probechem.com